



SPAZI MESSI A DISPOSIZIONE
MASTER FOOD INNOVATION PROGRAM 2016-2017

-  LOCALI
-  AREE ESTERNE
(Area di sedime del laboratorio "Officucina")
-  INGRESSO PRINCIPALE
-  INGRESSO DI SERVIZIO

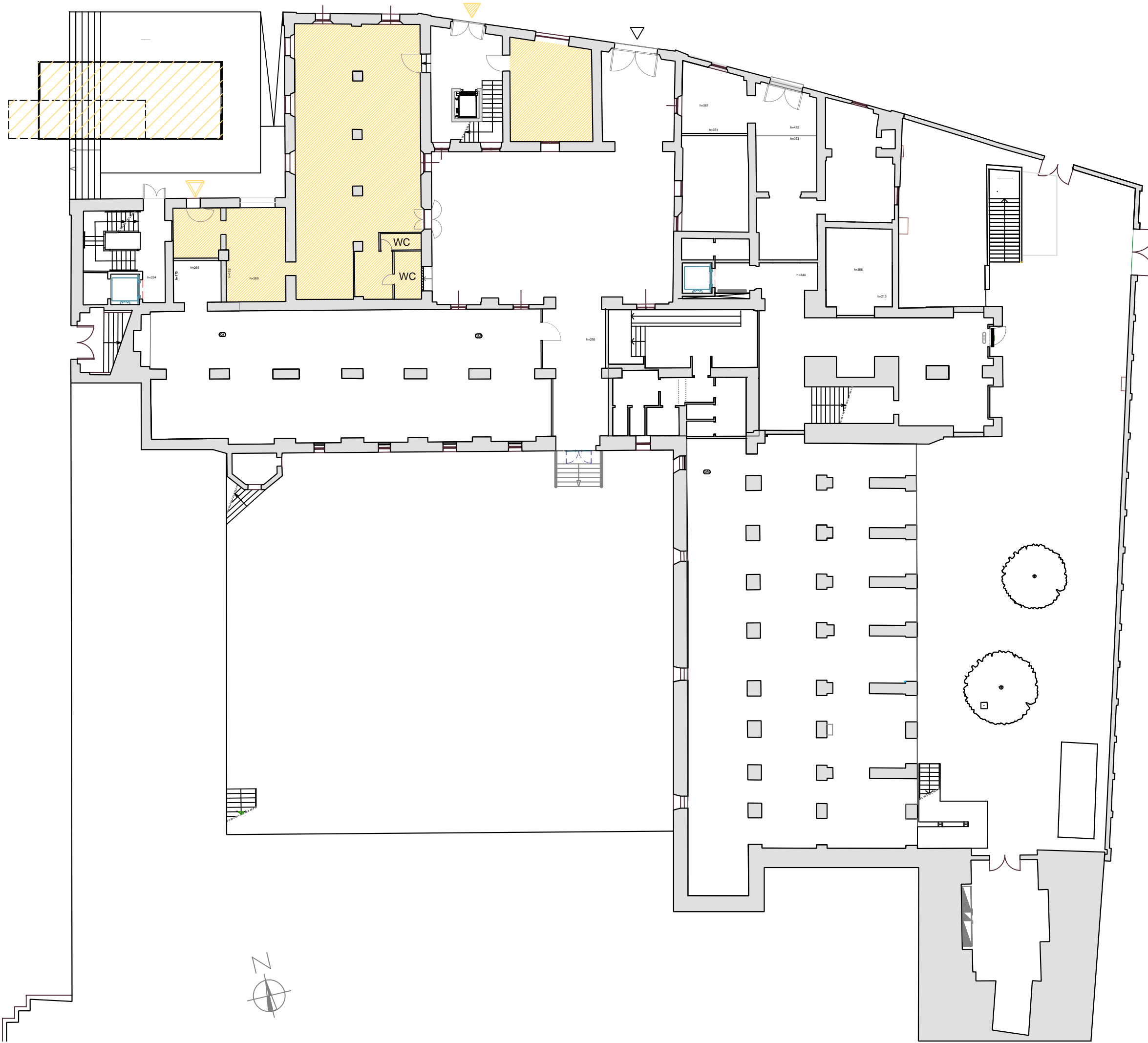

 **COMUNE DI REGGIO EMILIA**
Area Competitiva' Innovazione Sociale
PALAZZO DEI MUSEI

STATO DI FATTO		TAV 1
scala 1:250	PIANO TERRA	AGOSTO 2016