Totale Sup. competenza COMUNE = 1159.36+514.05=1673.41 MQ (61.5%)

Totale Sup. competenza PROVINCIA = 1043.41+4.58= 1047.99 MQ (38.50%)

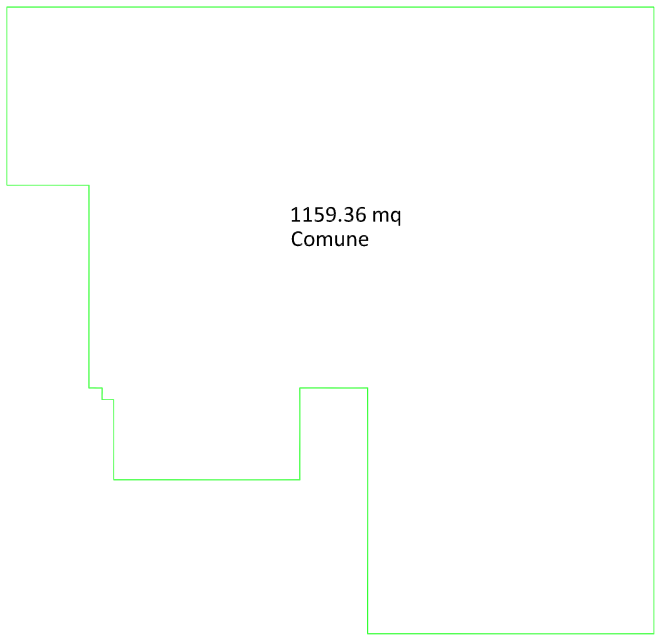

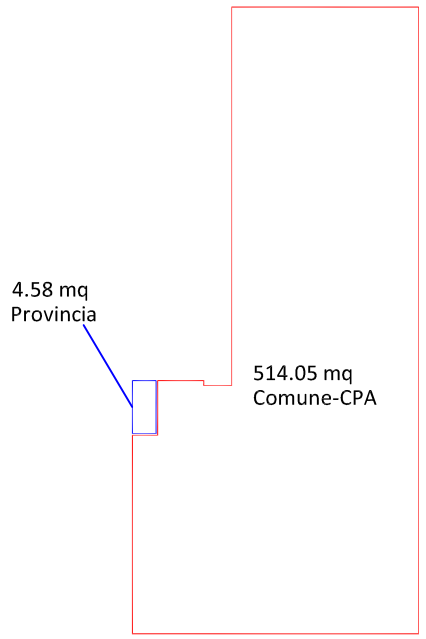

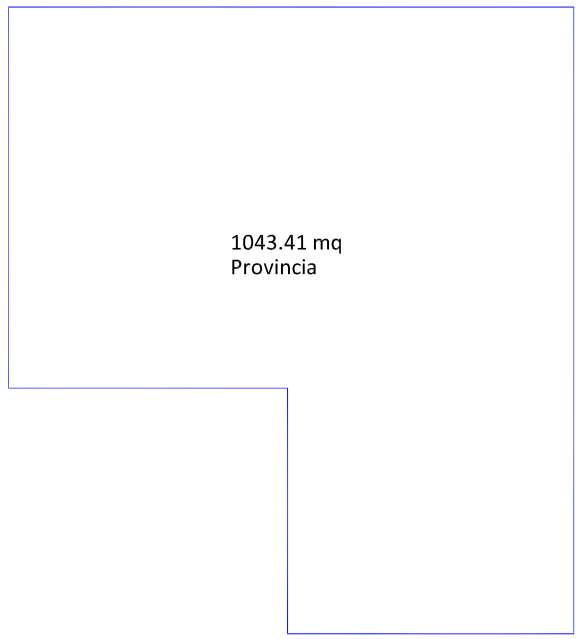

PIANTA PIANO SEMINTERRATO

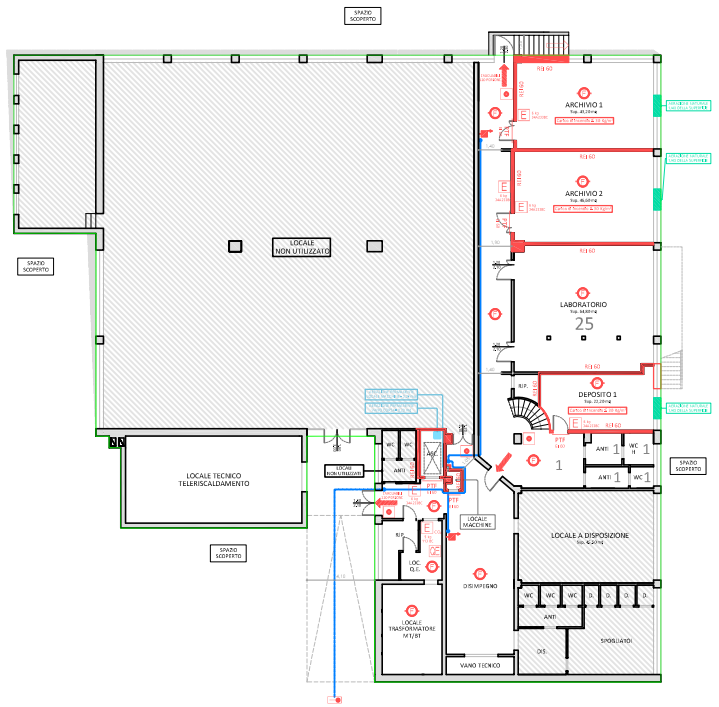

PIANTA PIANO RIALZATO

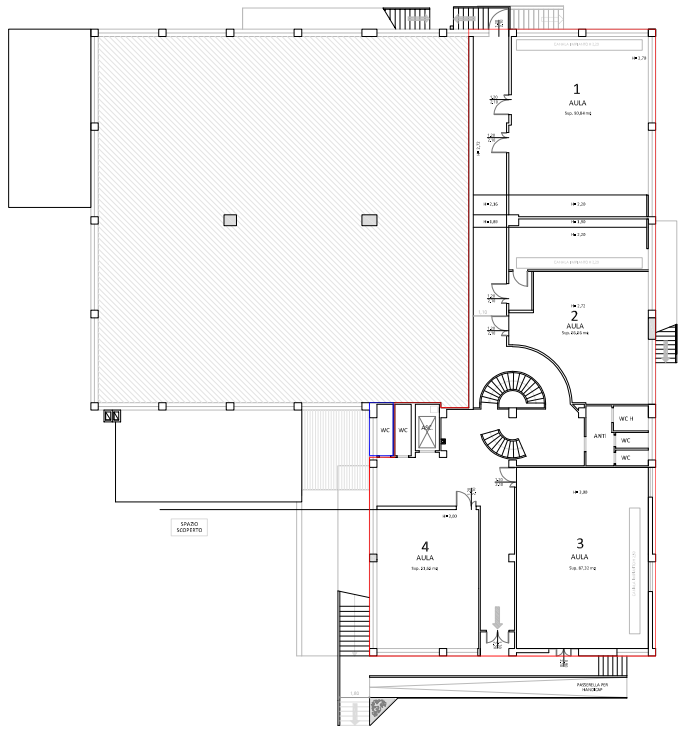
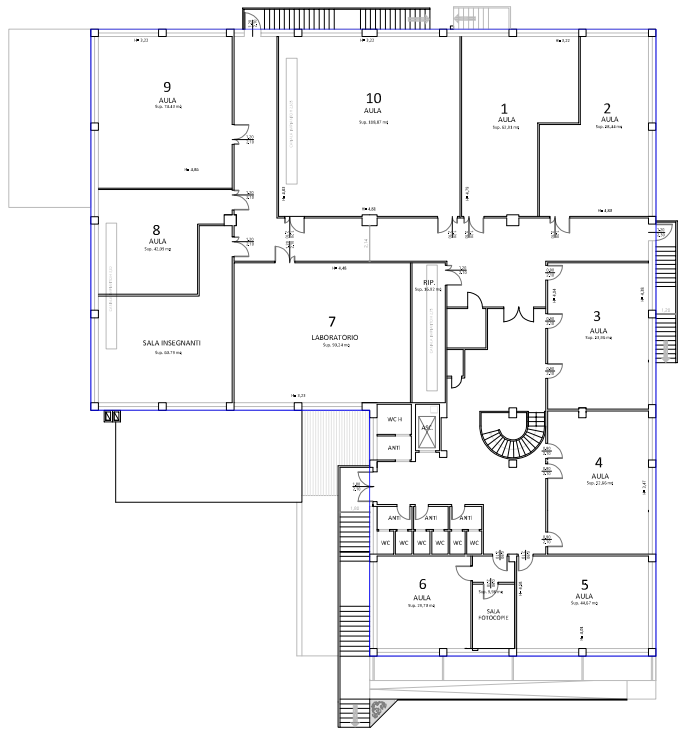
PIANTA PIANO PRIMO